Kidsmarter

Everyday pictures that fit together

Picture Half-Match Cards

How to play: Point to two halves that make one picture, such as the two sides of a house. You may leave this sheet whole and point, or an adult may cut the eight cards apart. The child does not need scissors.

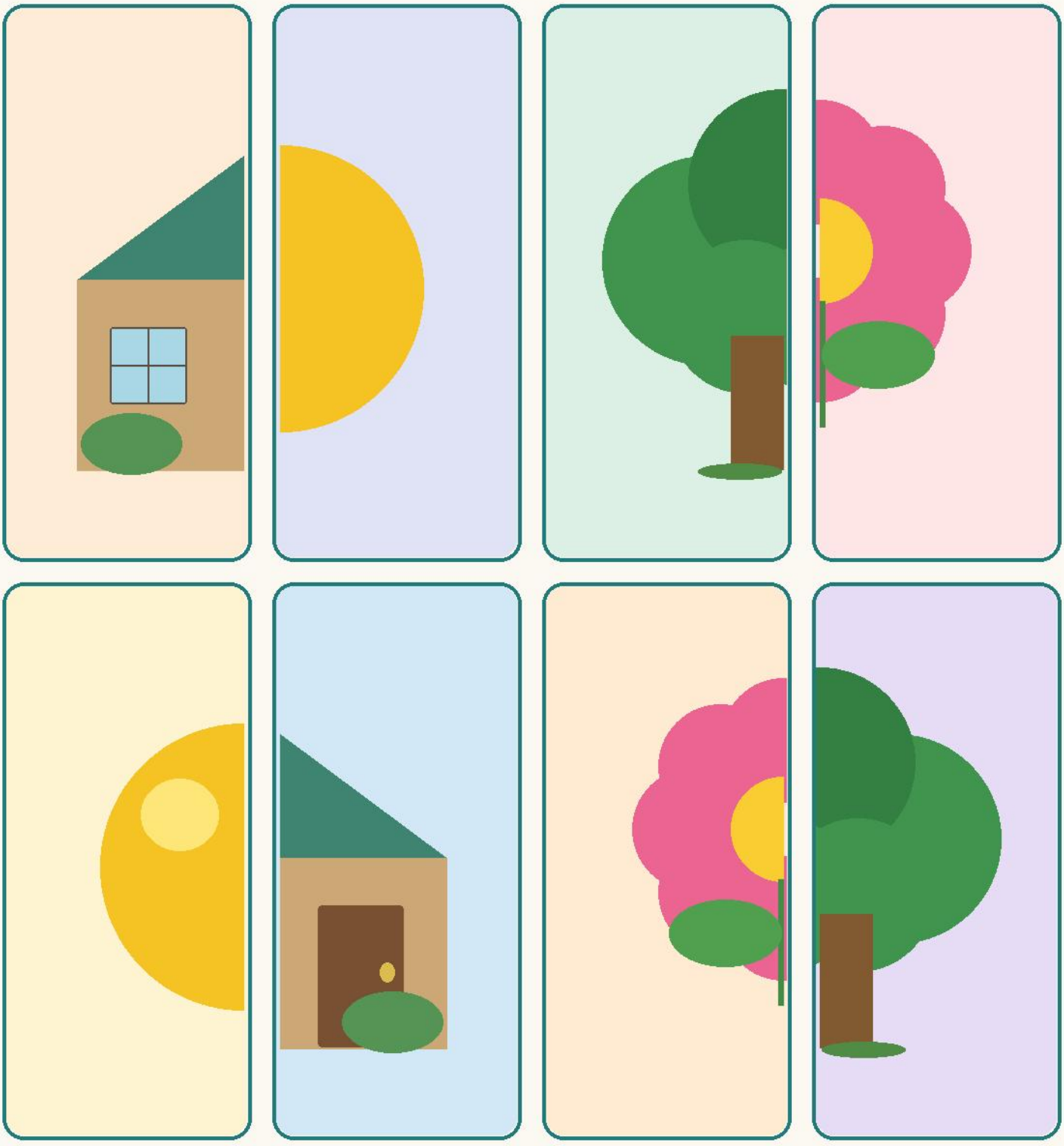

An adult may cut the cards. Print at actual size. Kidsmarter | Little moments. Real learning.